Officers and guests attending the Appomattox Extension Homemakers Club Achievement Day program on Thursday, November 30th, pictured above from left to right, are Mrs. Cliff Plunkett, County Secretary; Mrs. Florence Trent, New County President; Mrs. Karen Falls, VEPCO Home Economist; Mrs. J. R. Fitzgerald, German native; Mrs. Becky Johnson, Extension Agent; and Mrs. T. C. Harvey, Outgoing County President.

Extension Homemakers Club Hold Achievement Day

The Appomattox Extension Homemakers Clubs held their annual achievement day program on Thursday, November 30th at the Woodmen of the World Building with a covered dish luncheon. Over 100 ladies attended.

Mrs. T. C. Harvey, County Chairman, presided. Devotions were led by Mrs. Ella Anderson. Mrs. Cliff Plunkett welcomed and recognized guests present.

A report of the Fall Conference was given by Mrs. Virgil Hudson.

Reading certificates were presented by Mrs. Florence Trent to 66 members who had read five books in at least three different categories.

Mrs. Cliff Plunkett gave the secretary's report. The 1972 Club Reports were given by Mrs. T. C. Harvey.

The officers elected for 1973 and 1974 were Mrs. Florence Trent, County Chairman and Mrs. Cliff Plunkett, County Secretary.

The Homemakers Creed was repeated.

Norma Moore sang the "Extension Homemakers" song accompanied by Cecil Kay Harvey.

There were on display exhibits that members had made during the year, also cook books, and notepaper for sale.

For the afternoon program Mrs. Karen Falls, Vepco Home Economist presented a program on "Christmas Ideas" with a display of many beautiful arrangements.

Mrs. J. R. Fitzgerald a native of Germany from Lynchburg gave a talk on "German Christmas Customs" and had on display some arrangements used at Christmas time in Germany.

She pointed out that Christmas instead of celebrating one day it was a three day celebration. Candles were used to light the tree instead of electric bulbs as in America.

Concord Club Schedules Placement Flower Show

"Christmas Is Coming" is the theme of the Concord Garden Club's Christmas placement flower show scheduled from 3 until 8 p.m. Thursday.

The show will be staged in two Concord homes, located only two blocks apart, and is open to the public. The artistic arrangements will be staged in the home of Dr. Mac Kelly and the horticultural and educational divisions will be in the home of Mr. and Mrs. C. R. Carson.

Committee Chairman are: Mrs. James Hancock, chairman; Mrs. James Hancock, schedule; Mrs. T. A. Perrow, staging and dismantling; Dr. Mac Kelly, entries: artistic; Mrs. C. F. Kessee, cultural; Mrs. E. L. Walker, classification; Mrs. J. W. Pratt, placement artistic; Mrs. J. T. Burleigh, cultural; Mrs. Dave Boger, publicity; Mrs. C. R. Carson, judges; Mrs. Wilson Dovel-ing and Mrs. Dave Boger, hospitality; Mrs. E. T. Burleigh, awards; Mrs. C. F. Jones, clerks; Mrs. T. A. Perrow, education; Mrs. Dewey Booth and Mrs. M. M. Roberts, photographers.

* * *

The schedule is: I-Artistic Division: Section A, Tri-Color Award, Class 1, Christmas in the dining room; Class 2, Designs for living room, "So Rare Another Christmas." Class 3, Santa's Kitchen at Christmas."

Section B, Award for distinction, Class 4, Designs for bedroom, "His Love is Never Ending." Class 5 Hall arrangements, "Welcome Christmas," Class 6, Designs for bathroom, "Golden Treasures."

Section C, Creativity award, Class 7, Designs for bedroom, "It Was Many, Many Years Ago." Class 8, Design for bedroom, "Christmas Dreams in Color." Class 9, Design for bedroom, "Beauty preserved for the holiday season."

Section D, Invitation, student judges.

Section E, Junior division, "Youth Has Its Way."

Section F, Miniature arrangements, "Wee Blessings."

Horiculture division, Section A, House Plants in bloom; Section B, House plants grown for foliage; Section C, Needled evergreens; Section D, Broadleaf evergreens; Section E, Miscellaneous; Section F, Door arrangements.

Division III will include educational exhibits.

ANNOUNCE BIRTH

Mr. and Mrs. John Aulden Roach announce the birth of a daughter, Jennifer Marie, born November 30, 1972. They are the parents of three other daughters, Cynthia Kaye, Deborah Lea and Patty Darlene.

Maternal grandparents are Mr. and Mrs. Harry W. Ranson of Pamplin. Paternal grandparents are Mrs. Erna Roach of Lynchburg and the late Oder E. Roach of Brookneal.

DIAL
GOOD NEWS
352-7900
LIBERTY BAPTIST CHURCH

GO CLASSIFIED FOR THE ACTION YOU WANT

Elliott Florist & Gift
28 MAIN STREET – APPOMATTOX, VA.
SEE OUR COMPLETE LINE OF FLOWERS & G
Hallmark Cards, Candles, Religious Books
Order your Poinsettias for Christmas now to get them in time.

*Poinsettias
*Centerpieces & Arrange
* Door Swags
* Cemetery Wr
* Gifts
* Wood C
* Brass
* Lead Crystal
* Novelties
* Music Boxes
If you can't make up your mind what to give for CHRISTMAS
We have Gift Certificates good at any F.T.D. shop in the world.

MRS. NORMAN ATWELL BOOTH
the former Miss Linda Faye Rogers

In Double Ring Ceremony

Linda Faye Rogers, of Mrs. J. Terry and the late Mr. became the bride of Atwell Booth, son of Mrs. Roy A. Booth, on December 2, 1972, at Liberty Baptist The double ring was performed by Richard L. Brankin. altars decorated the with palm leaves and candleabras accenting the at. A large white adorned the altar. Bernard Barnwell of N.C., presented a of organ music and traditional wedding accompanied Mr. Franklin Vaughan of Va., who sang "Thou Goest" and Prayer".

who was given in by her grandfather, Roland Smith, Sr., gown of white silk embroidered. The empire lace embroidered with was designed with scalloped neckline scalloped sleeves. was edged with a border. The long was framed with applique with lace her veil was a mantilla of English with the lace of the also embroidered She carried a Bible topped with streamers from were accented rose buds.

by Diane Rogers, the bride, was her of Honor. She length gown of red designed with an accented with Her beadmatching bow, and a bouquet of white

bridesmaids were Miss

G. Anderson was a Brunch at her Saturday, December Lynn, honoring Miss Rogers whose to Mr. Norman took place at 8 Saturday evening in Baptist Church. included Mrs. J. mother of the Ray Booth, mother Mrs. C. Roland mother of the Miss Vicky Rogers, bride. Bridesmaids were Miss Janet of the groom; Rogers Wilkerson and Lewis.

attending the brunch Clem O'Brien, Miss Mrs. Allen Booth, M. Richardson and Nash all of Appo-Curtis B. Moore, Joel W. Smith of and Mrs. L. B. of Greensboro, N. C. reception home was with branches of magnolia, both in the and living room. guests enjoyed a dainty finger foods, coffee.

bride-to-be was presented corsage and a gift bouquets.

Personals

Mrs. Harry G. Johnson spent the week end in Annandale with her daughter and son-in-law, Mr. and Mrs. Bob Montgomery.

* * *

J. Lloyd Hudson spent the week end in South Boston with relatives.

* * *

Miss Mabel Hudson of South Boston visited her sister, Mrs. Eddie Wooldridge, several days last week.

* * *

Mrs. Lougenia P. Doss spent the week end in Arlington with her daughter and son-in-law, Mr. and Mrs. Eddie Barron.

* * *

Mr. and Mrs. Ken Coleman of Lexington spent the week end with his parents, Mr. and Mrs. Red Coleman.

* * *

Bridal Luncheon

Miss Linda Jo Moses was honored Saturday, December 2 when her mother's sisters and her cousin entertained with a luncheon at one o'clock at "The Columns" in Lynchburg.

Hostesses for the luncheon included Mrs. Marshall Hunter of Raleigh, West Virginia; Mrs. Wirtley Taylor of Kingsport, Tennessee; Mrs. Melvin Drinkard of Oakville; Mrs. Burnett Smith of Lynchburg; Mrs. Lewis Bussey and her daughter, Miss Stephanie Bussey of Roanoke.

Miss Bussey will be an attendant in the wedding of her cousin, Miss Moses, whose wedding to Mr. Monte Wade Mays will be an event of December 16 in Memorial United Methodist Church.

The luncheon tables were attractive with arrangements carrying out the bridal motif of a Christmas Wedding. The honoree was presented a bridal corsage and a gift from the hostesses.

Guests attending the luncheon Saturday included Mrs. Charles Thomas Moses, Jr., mother of the bride-elect; Mrs. Gilbert Mays, the bridegroom's mother; the bridal attendants; relatives of the bride-elect, friends who will be assisting with the wedding and those who have entertained for Miss Moses.

S. Army for three years and is now self-employed. After a wedding trip, the couple will live in Spout Spring.

Miss Martha G. Williams

Announce Engagement

Mr. and Mrs. Woodrow W. Williams, of Pamplin, announce the engagement of their daughter, Martha Gordon, to David Michael Savitz, son of Mr. and Mrs. Isaac S. Savitz, Sr. of Columbia, South Carolina.

Miss Williams is a graduate of Appomattox Co. High School and is presently a junior at Longwood College. Mr. Savitz is a graduate of A. C. Flora High School in Columbia and is a candidate for graduation in May at the University of South Carolina.

A January wedding is being planned.

Wedding Invitations Issued

Mr. and Mrs. Charles Thomas Moses, Jr. have issued invitations to the wedding of their daughter, Linda Jo to Mr. Monte Wade Mays, the son of Mr. and Mrs. Gilbert Eugene Mays, all of Appomattox.

The Moses-Mays wedding will be solemnized on Saturday evening, December 16, at half after seven o'clock in Memorial United Methodist Church with the Reverend Mr. Henry Riley, Pastor of the church, officiating.

Mr. and Mrs. Moses will entertain with a reception immediately following the wedding ceremony, in the Fellowship Hall of the Church.

After Rehearsal Party Honors Couple

Mr. and Mrs. Roy Booth of Spout Spring entertained at a after-rehearsal party Friday evening, December 1st, in the Fellowship Hall at Liberty Baptist Church honoring their son, Norman Atwell Booth, and his fiance, Linda Faye Rogers, whose wedding was an event of Saturday, December 2nd at Liberty Baptist Church.

The refreshment table was decorated with miniature bride and groom and was centered with ivy.

Those attending other than the honored couple were Mrs. Terry Rogers, mother of the bride; Mr. and Mrs. C. Roland Smith, grandparents of the bride; members of the wedding party and a group of close friends and relatives.

Personals

John Lewis, who underwent surgery Monday at Virginia Baptist Hospital returned to his home on Wednesday.

* * *

Mr. and Mrs. Edwin Vaughan of Victoria spent Sunday with Mr. and Mrs. Ray Lewis and family. They also visited in the home of Mr. and Mrs. Jacob Lewis and family.

* * *

Mr. and Mrs. Thomas A. Smith and daughters, Maurine and Carolina, of Pittsford, New York, spent the Thanksgiving holidays with Mrs. Myrtle Scruggs and Mrs. Elizabeth Reynolds.

* * *

Mr. and Mrs. Leonard Barnwell and son, Bruce of Greensboro, N. C. and Mr. and Mrs. Barry Beale and children, Lynn, Timmy and Angela of Culpeper visited in the home of their parents, Mr. and Mrs. Thomas Richardson.

* * *

Mrs. C. W. Slayton of Pamplin and Mr. and Mrs. C. W. Slayton, Jr. and family of Huntington, West Va., were recent dinner guests of Mrs. Clarence Bade, of Lynchburg.

* * *

Mrs. C. W. Slayton, C. W. Slayton, Jr. and daughter spent a few days in Maryland last week with Mr. and Mrs. George Dalton and family.

* * *

SANTA Suggests
GIVE A GIFT SUBSCRIPTION OF THE TIMES-VIRGINIAN
This Christmas

Photo by Shearer Robertson

MRS. RAYMOND BRANNON HAMLIN,JR
Formerly Miss Ernestine Etta Baldwin

Vows Exchanged

The marriage of Miss Ernestine Etta Baldwin to Raymond Brannon Hamlin, Jr. took place the evening of November 4 at 7 o'clock in Elon Baptist Church, Pamplin.

The Rev. John P. Campbell officiated at the single ring ceremony.

The bride is the daughter of Mr. and Mrs. Ernest Cleve Baldwin and the bridegroom is the son of Mr. and Mrs. Hamlin, all of Pamplin.

The bride was escorted and given in marriage by her father.

Miss Dorothy Sadler, of Pamplin, was maid of honor. Bridesmaids were Miss Sue Harris, of Pamplin; Miss Sharon Chapman, of Farmville; Miss Kathy Jean Elder, of Brookneal, Junior bridesmaids were Debbie Baldwin, sister of the bride, and Sarah Hamlin, sister of the groom. Flower girl was Carolyn Baldwin.

Mr. Hamlin was his son's best man. Ushers were Richard W. Baldwin, brother of the bride; Thomas Sadler and Dale Jennings and Benny Crain, all of Pamplin. Ring bearer was Wayne Elder.

Mr. and Mrs. Baldwin entertained with a reception at the church following the ceremony.

After their wedding trip the couple will live in Pamplin.

*PHOTOGRAPHY on CHINA
*PHOTO COPYING
*ENLARGEMENTS
*NOTEPAPER in quantity
*PICTURES [Hand Colored in Oil]
*WEDDING PICTURES in Color
Ferrell's Art Ware
Alice Ferrell
At Home - Phone 352-7500

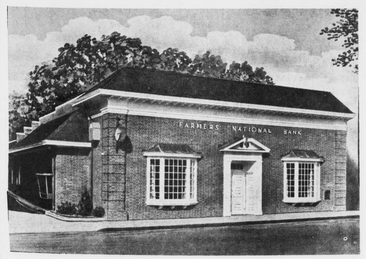

Plan For The Christmas Money
You Need Next Year
Select Your Club from the list below

.50 EACH WEEK	FOR 50 WEEKS	$ 25.00
$1.00 "	" " " "	$ 50.00
$2.00 "	" " " "	$100.00
$3.00 "	" " " "	$150.00
$5.00 "	" " " "	$250.00
$10.00 "	" " " "	$500.00

SEE US TODAY
Farmers National Bank
YOUR HOME OWNED AND OPERATED BANK
APPOMATTOX, VIRGINIA
Member Federal Deposit Insurance Corporation
Member Federal Reserve System

OPEN FOR INSPECTION
Saturday & Sunday only 10 a.m. to 5 p.m.
O'Dome
IT WON'T LET YOU BE SQUARE.
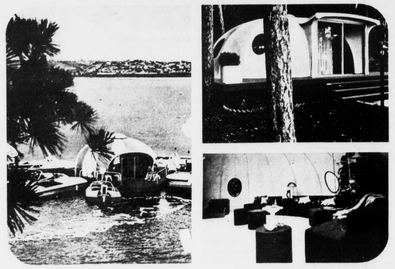
Round out your life. Step into an O'Dome and you feel a little different. Perched high on a mountain, nestled deep in the woods, or overlooking a quiet lake or stream, the elegant new O'Dome offers 510 square feet of unobstructed living space for any season, any climate, any person.
Constructed from tough, durable fiberglass and urethane foam, your maintenance-free O'Dome is perfectly insulated for anything nature can dish out. Join two or more together for even more space.
The O'Dome lets you get something more out of life. Any way you want to it. It's a challenge to whoever owns one, and all for the price of a family sedan.
You owe it to yourself to visit our exciting new O'Dome display today and find out how easy you can own one and change your life style. Financing is available. We'll be happy to make all the arrangements so you can move right in.
U.S. Patent No.'s. 3,562,975 3,636,676
Starting Price $3995.00
My 4 Children, Inc.
ROUTE 40
Charlotte Court House, Va. 23923
PHONE # 542-5020
APPLIANCES BY W. A. PRICE CO.,
FARMVILLE, VA. #392-4469
CARPETS, FLOOR TILE BY
TATUM'S FLOOR SHOP
WYLLIESBURG, VA. #735-4241